

Cabinet Lock



Electronic Cabinet Locks are specially designed to provide a high level of security protection and control access for a wide variety of cabinets and lockers, Like Swimming pool, Sauna room, Gym, School, Library, Market or some other places need security protection.

No need wiring, stand-alone, easy to setup

Waterproof, hot-proof Wristband card can be put on the wrist, make movement easy.

There are many flexible management modes.

Mode 1

Work without software, each cabinet set with the fixed Key Card/Code.

Function card : Mother Card, Key Card.

- The Mother Card is used to create Key Card.
- The Key Card is used to open the door

The same Card can be shared by all of the locks. (Lock just memory card ID).

- **Create Mother Card:**
Press 'Reset' button, touch the card want to become Mother Card. (All of the cabinets can share the same Mother Card)
- **Create Child Card (Key Card)**
Touch Mother Card 2 times, then touch the card want to become Key Card. (For the code lock, Touch Mother Card 2 times, input your code)
- **Terminate all Key Cards:**
Touch the Mother Card for 3 times successively.

Mode 2

Work without software, the cabinets work with random Key Card (or Code)

Function card : Mother Card, Master Card, Guest Card/Guest Code

- The Mother Card is used to create Master Card.
- The Master Card and Guest Card are used to open the door.

The same Card can be shared by all of the locks. (Lock just memory card ID).

- **Create Mother Card:**
Press 'Reset' button, touch the card want to become Mother Card. (All of the cabinets can share the same Mother Card)
- **To Close (Create Guest Card/Guest Code)**
In unlocked state, touch any unoccupied card. The lock locked.
The card becomes Guest Card.
(For the code lock, in unlocked state, input your code, the lock locked.)
- **To Open (Terminate Guest Card/Guest Code)**
Touch your Guest Card, the lock unlocked. This Guest Card access authority cancelled.
(For the code lock, in locked state, input your code, the lock unlocked. Your code access authority cancelled.)

Mode 3

Manage with software.

Set access authority by software. Need encoder, computer to support, Manage access authority more flexible.

RF Card Cabinet Lock



ALLP01, ALLM01



ALLP02, ALLM02



ALLP03, ALLM03



ALLP04



ALLP05



ALLP06





ALLP07, ALLM04



ALLP08, ALLM05



ALLP09, ALLM06



ALLP10, ALLM07



ALLP11, ALLM08



ALLP12



ALLP13



Cabinet Lock Accessories

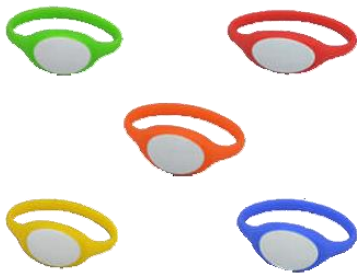

ALLP14, ALLM09



ALLP15, ALLM10

